



RIZON CONNECT

USER MANUAL

Updated on 2026 Jan 9th



ENGLISH VERSION

URL : <https://www.rizonconnect.com/>

Rizon Connect

*TO CONNECT ALL
WHO KEEP THE WORLD MOVING*

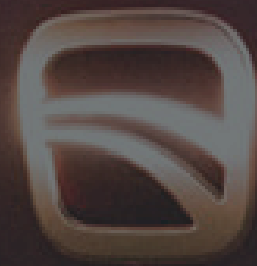

R I Z O N

Table of Contents

01 About Rizon Connect	02 Dashboard	03 Track & Trace	04 eRange & BHM
05 Energy Efficiency	06 Fleet Utilization	07 Vehicle Alerts	08 Geofence
09 Admin Settings	10 Help		



The six functions are mutually linked to contribute to business efficiency

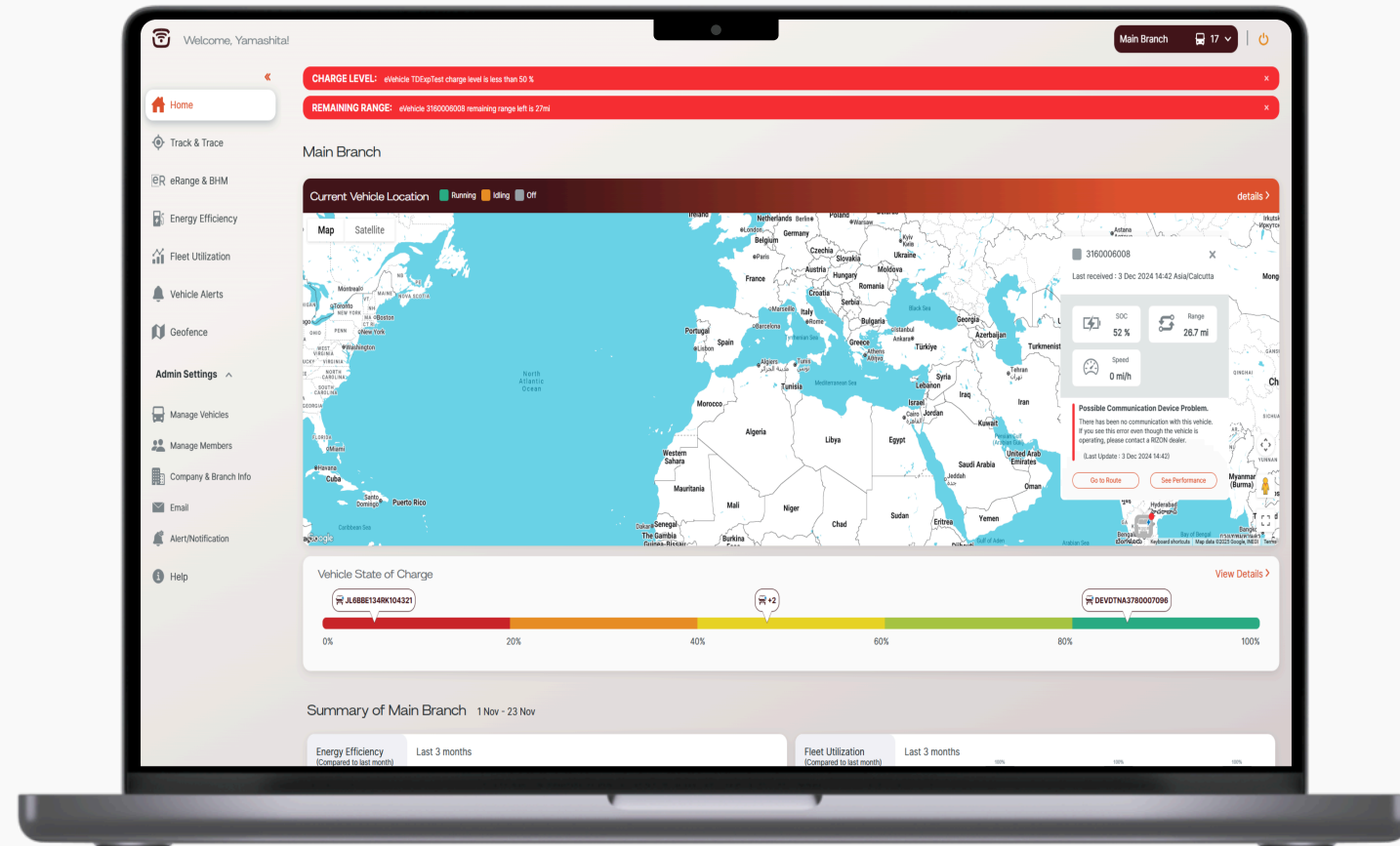

01. About Rizon Connect

- An [interactive portal](#)
- Using [real-time vehicle data](#) extracted directly from CTP
- For [monitoring](#) and [analyzing](#) fleet and processes
- Including [fleet utilization](#), [energy consumption](#) and [fleet location](#)
- With [24/7](#) from the [Customer Assistance Center](#)



02. Dashboard

Get an instant overview of your fleet, monitor your vehicles and track their performance in real-time.

Features

- Map overview of current truck location and status
- High-level summaries of monthly fleet trends (fleet utilization and energy efficiency)
- Track & Trace each individual vehicle
- Alerts and report notifications

Customer Benefits

- Transparency & visibility
- Accurate tracking & monitoring
- All the essential information conveniently displayed on a single page

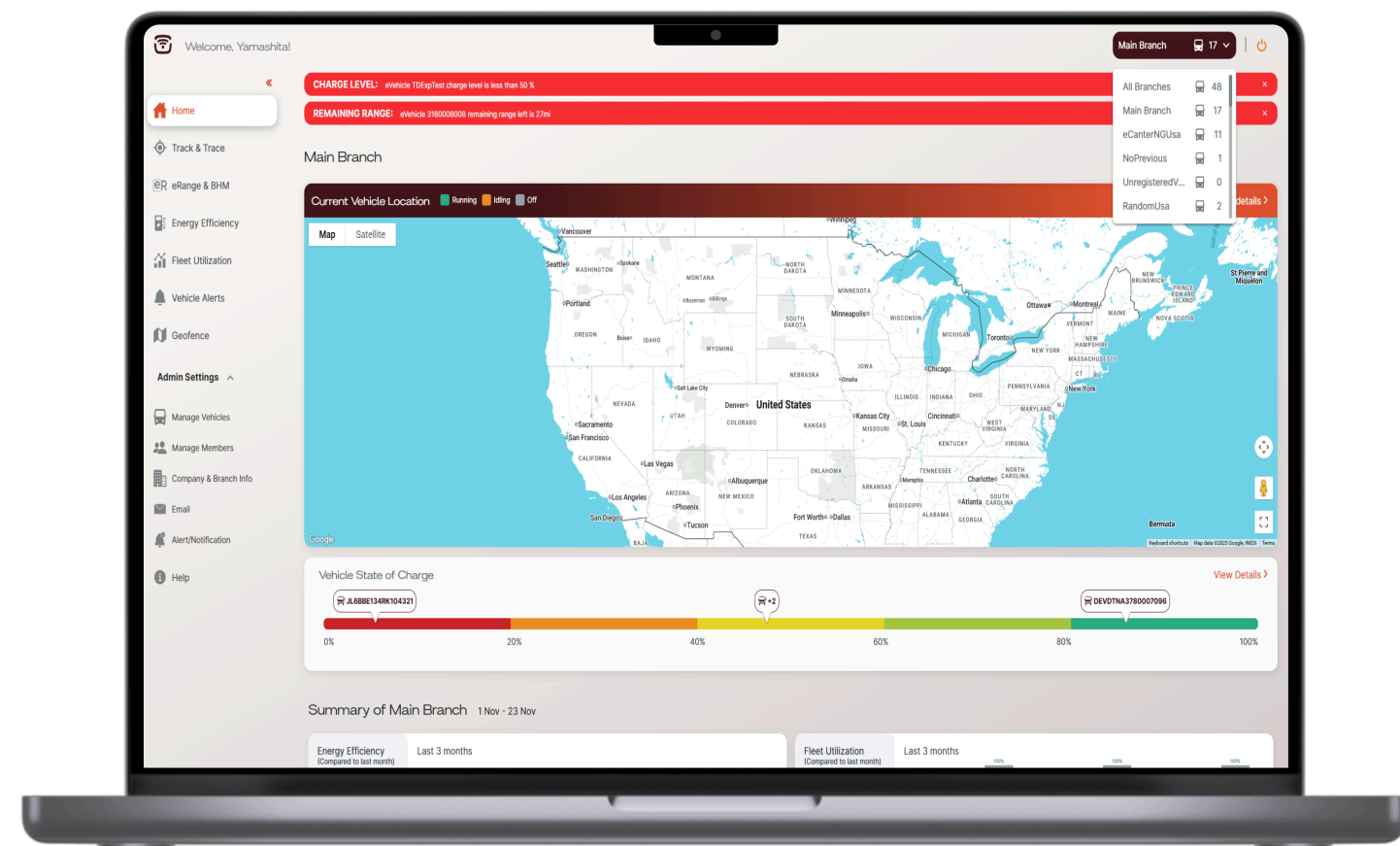



2.1 Dashboard Overview

1

2

3

Welcome, Yamashita!

Main Branch 18

CHARGE LEVEL: eVehicle TDEpTest charge level is less than 50 %

RANGE: eVehicle 3160006008 remaining range left is 27mi

Home

Track & Trace

eRange & BHM

Energy Efficiency

Fleet Utilization

Vehicle Alerts

Geofence

Admin Settings

Manage Vehicles

Manage Members

Company & Branch Info

Map

Satellite

South Korea

Japan

Osaka

大阪

Yellow Sea

East China Sea

Taiwan

Philippine Sea

Manila

Philippines

Basilan Island

Kolonia

Vehicle State of Charge

JL6BBE134RK104321

+3

DEVDNA3780007096

- 1 Top Menu
- 2 Navigation Bar
- 3 Main Screen



2.2 Dashboard Overview

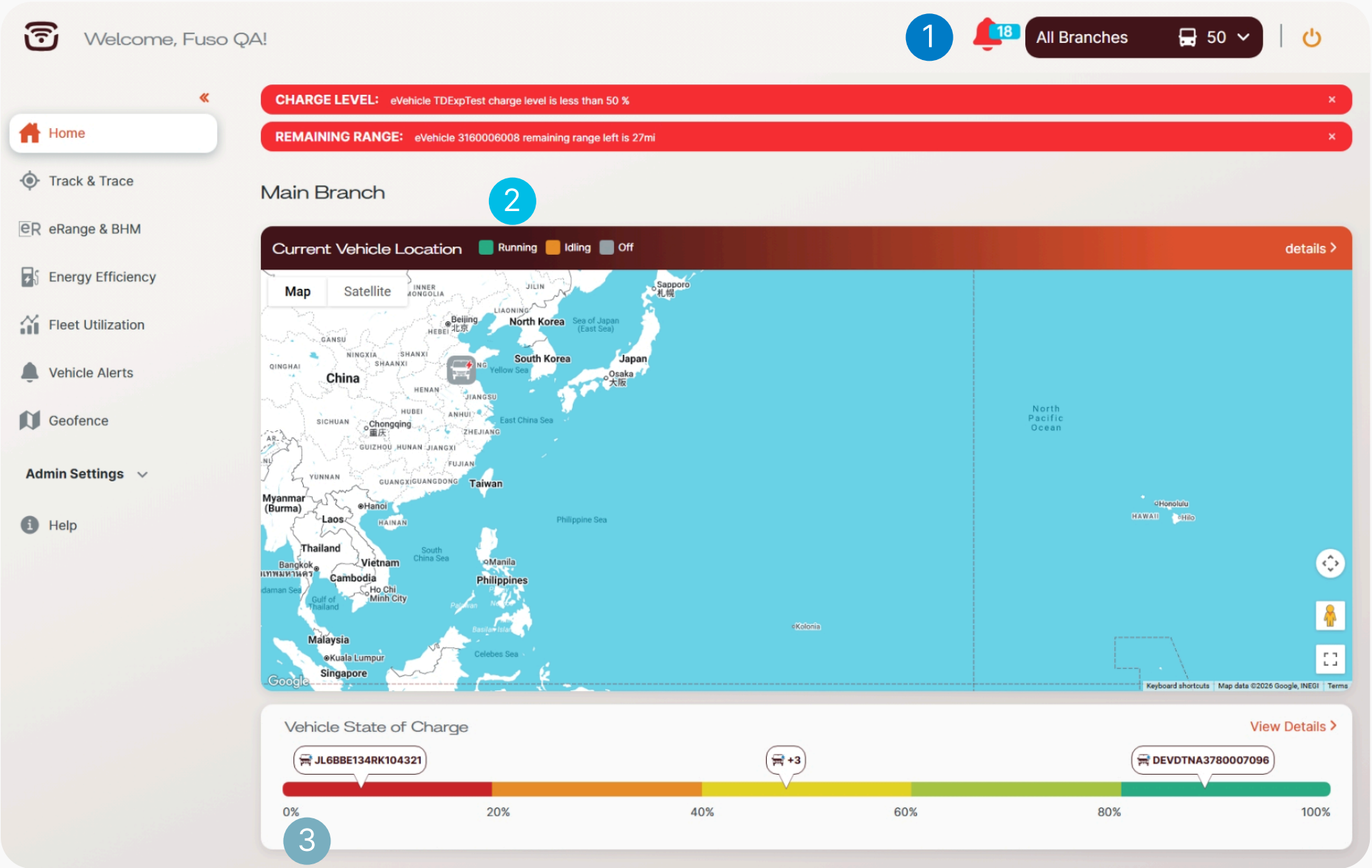

1 Top Menu

Alerts Change Branch Sign Out

2 Map

Running Idling Off Status of all vehicles

3 Vehicle State of Charge

The vehicle charging status in your fleet, sorted into 5 ranges. By clicking "View Details", a detailed list of all vehicles with SOC will appear.

Vehicle Name	Charge Level (SOC)	Remaining Range	Battery Health	Battery Type
DEVDNA3780007096	85%	25 mi	95%	NA
DEVDNA3780007097	95%	50 mi	95%	NA
DEVDNA3780007098	95%	75 mi	95%	Large
DEVDNA3780007099	NA	NA	NA	NA
DEVDNA3780007100	NA	NA	NA	NA
DEVDNA3780007101	NA	NA	NA	NA
DEVDNA3780007102	NA	NA	NA	NA
DEVDNA3780007103	NA	NA	NA	NA
DEVDNA3780007104	NA	NA	NA	NA
DEVDNA3780007105	NA	NA	NA	NA

More content explanation on the next page.



2.3 Dashboard Overview

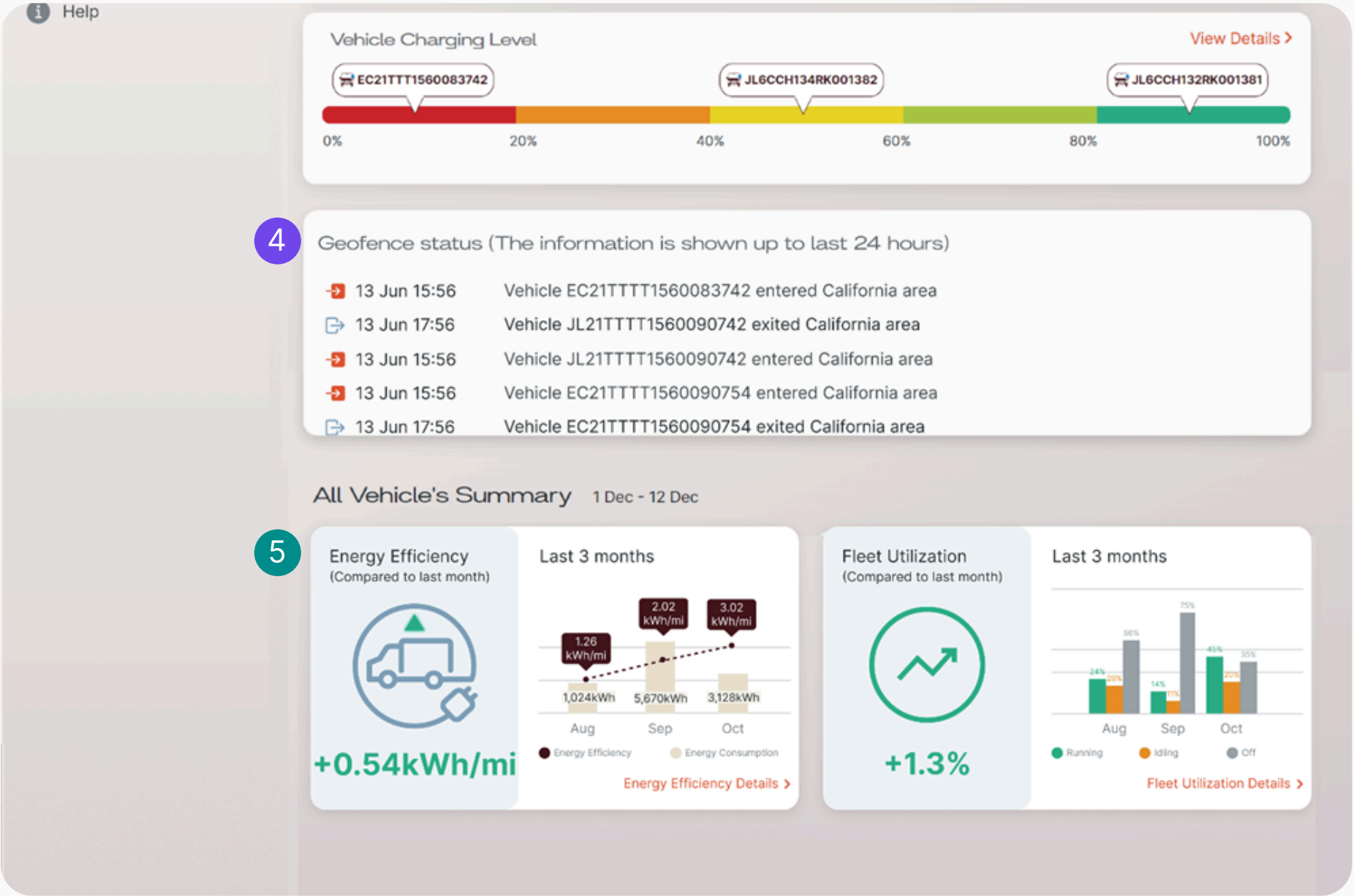

4 Geofence Status

Status of each vehicle entering a specific area.

5 Summary of All Branches

Energy Efficiency, Fleet Utilization.

* Simply click on each summary to go to the detail page



03. Track & Trace

Track & Trace every single truck on a daily basis, including their daily routes and critical safety events.

Features

- Real-time location of all trucks.
- Daily trip history including routes and safety-relevant events.
- Route playback feature to watch truck trip route from start to end.

Customer Benefits

- Efficient checks to locate vehicles without contacting the driver, in case of emergency or inability to communicate with the driver
- Tracking of vehicle arrival at customer side.
- Identification of unsafe events from trip history analysis.

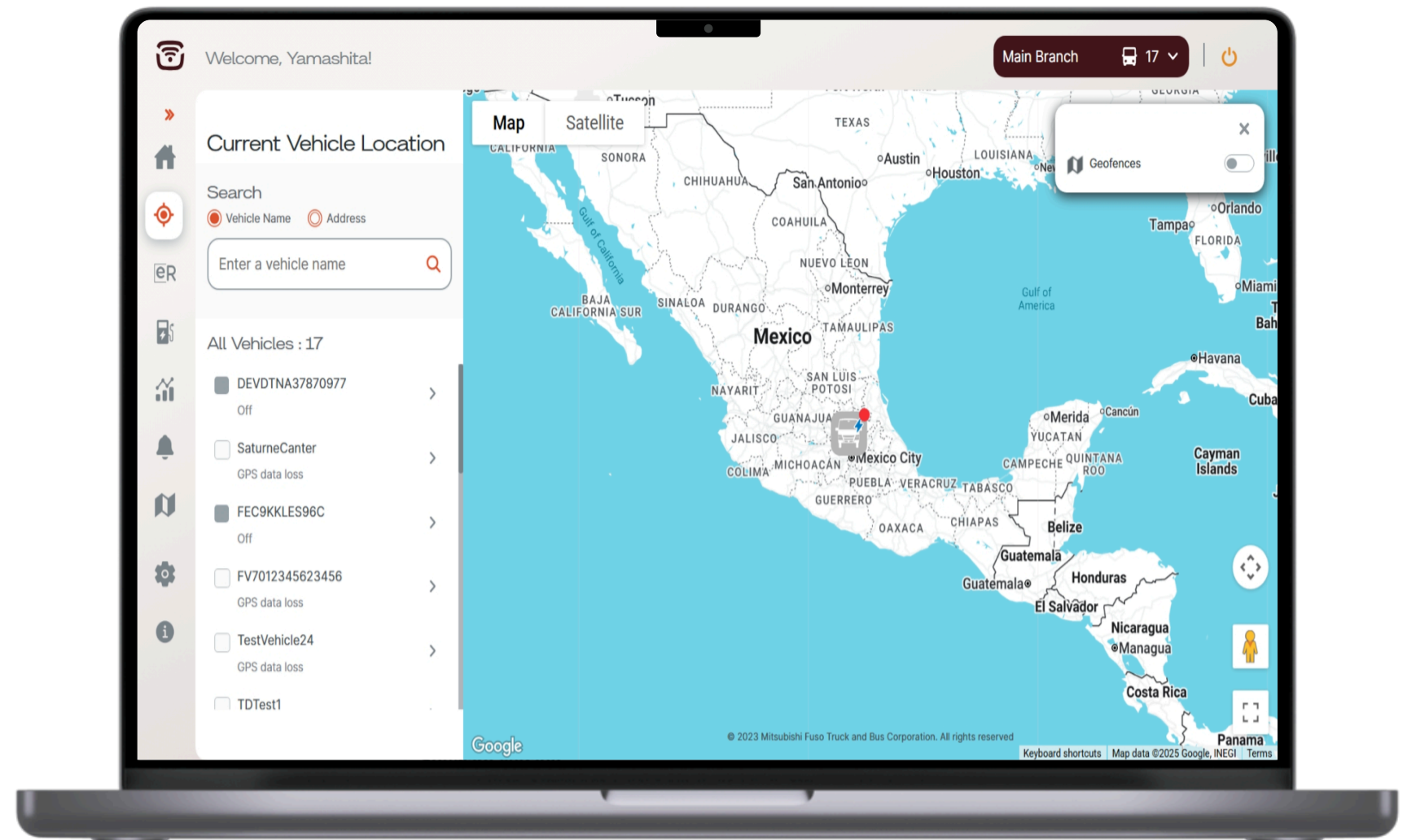





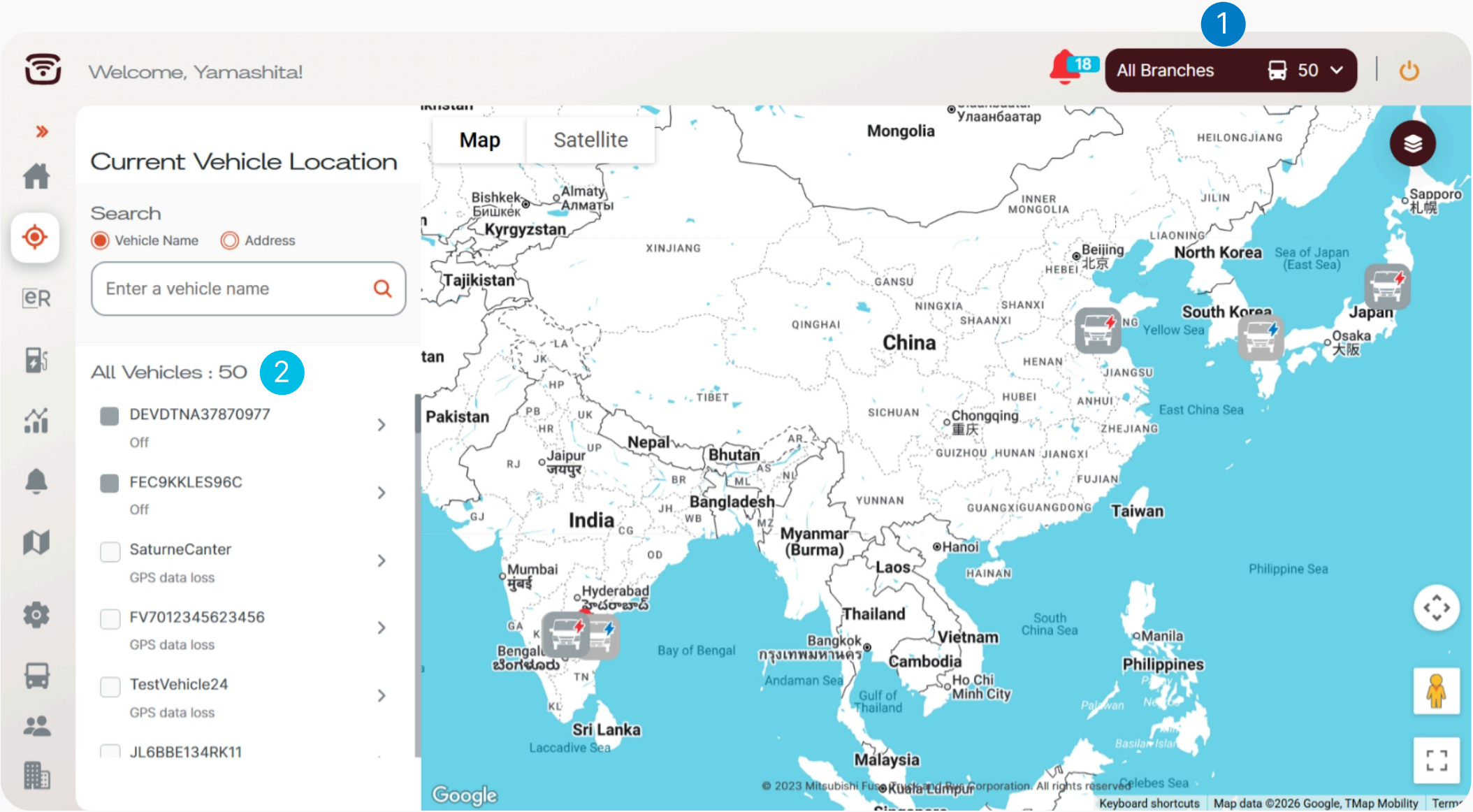



3.1 Track & Trace



1 Change Branch

2 Vehicle List

-  Running
-  Idling
-  Offline
-  Possible Device Communication Problem
-  Danger
-  Offline & SoC value is morethan the set value
-  Offline & SoC value is lessthan the set value



3.2 Track & Trace

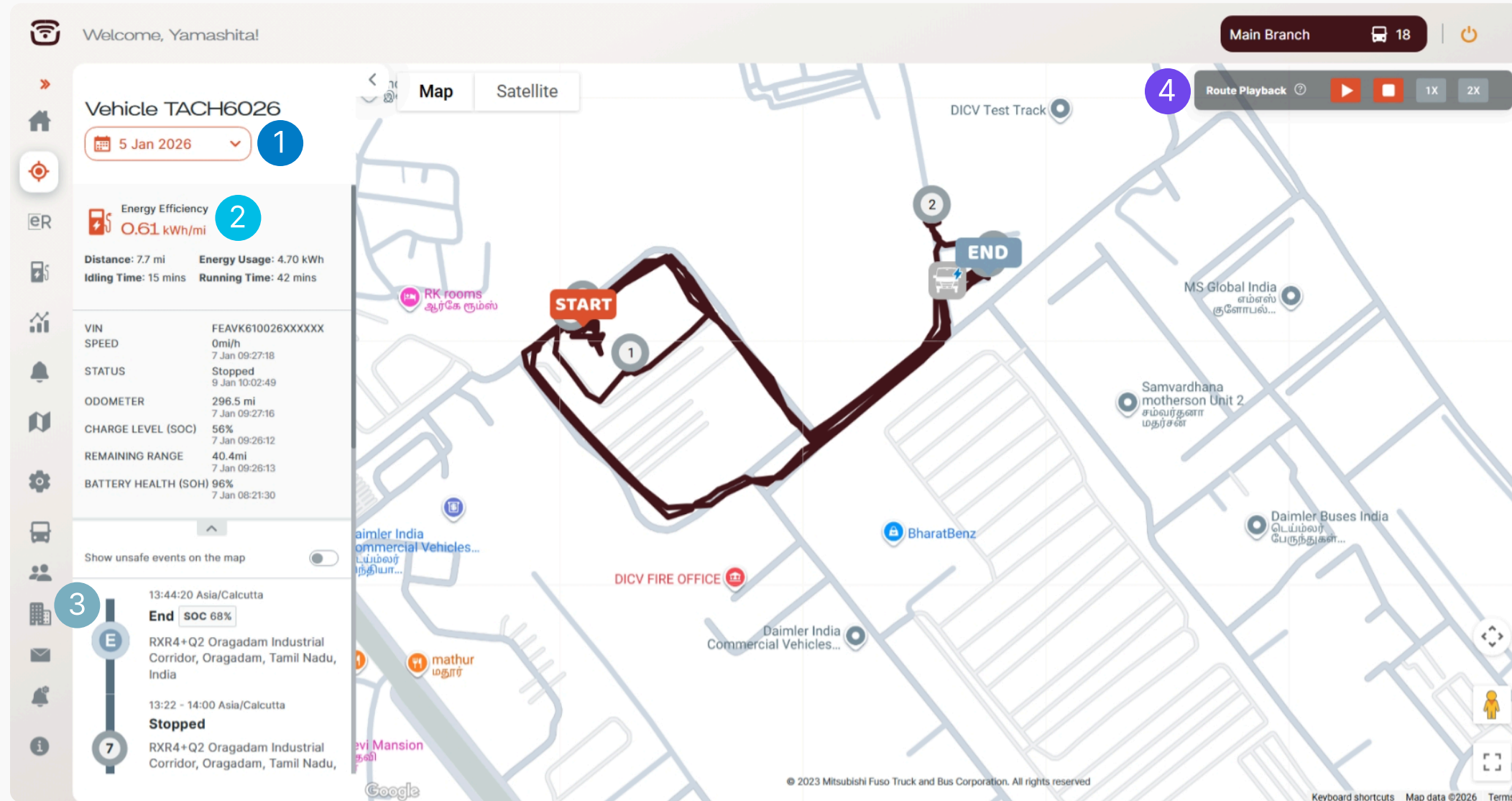

1 Change the Date

2 Individual Vehicle Data

3 Safety-relevant Events

START Start

END End

Idling

Stopped

Harsh Break or Acceleration

Current Location

4 Route Playback

Visualization of complete route in two speed modes.



04. eRange & BHM

Track and monitor Battery State of Charge (SoC), State of Health (SoH), and Remaining Range.

Features

- Real-time battery status.
- Updated remaining range at any point of time.

Customer Benefits

- Remote monitoring of battery status.
- Potential use of maximum range by customer.
- Reduced customer route anxiety.

The screenshot displays a web application interface for monitoring vehicle battery status. The header shows a welcome message 'Welcome, Yamashita!' and a 'Main Branch' dropdown menu. The main content area is titled 'Remaining Range & Battery Health Current Status' and contains a table with the following data:

Vehicle Name	Charge Level (SoC)	Remaining Range	Battery Health (SoH)	Battery Type
	%	mi	%	
3160006008	52%	26.7mi	28%	NA
DEVDTNA37870977	94%	169mi	0%	NA
FEC9KKLES96C	56%	71.5mi	97%	Large
FV7012345623456	NA	NA	NA	NA
JL6BBE134RK08	NA	NA	NA	NA
JL6BBE134RK11	NA	NA	NA	NA
RK000112	NA	NA	NA	NA
RK000113	NA	NA	NA	NA
RK003424	NA	NA	NA	NA
RK003808	NA	NA	NA	NA

Below the table, there is a legend for Charge Level (SoC): > 70% (green), 70 - 30% (orange), < 30% (red). The interface also shows 'Showing 1 to 10 of 16 entries' and a pagination control with buttons for 1, 2, and a next arrow.



4.1 eRange & BHM

Welcome, Yamashita!

Main Branch 17

Remaining Range & Battery Health Current Status

PDF

CSV

Vehicle Name	Charge Level (SoC)	Remaining Range	Battery Health (SoH)	Battery Type
	%	mi	%	
3160006008	52%	26.7mi	28%	NA
DEVDTNA37870977	94%	169mi	0%	NA
FEC9KKLES96C	56%	71.5mi	97%	Large
FV7012345623456	NA	NA	NA	NA
JL6BBE134RK08	NA	NA	NA	NA
JL6BBE134RK11	NA	NA	NA	NA
RK000112	NA	NA	NA	NA
RK000113	NA	NA	NA	NA
RK003424	NA	NA	NA	NA
RK003808	NA	NA	NA	NA

> 70%

70 - 30%

< 30%

Showing 1 to 10 of 16 entries

1

2

>

© 2023 Mitsubishi Fuso Truck and Bus Corporation. All rights reserved

- 1 Open 'eRange & BHM' for SOC, SOH, and more.
- 2 State of Charge (SoC), Remaining Range, State of Health (SoH) and Battery type of Vehicle.
- 3 Click "<" or ">" to move between pages and view all vehicles.



05. Energy Efficiency

Use telematics devices to track and monitor the energy efficiency of your vehicles.

Features

- Displays energy efficiency of each vehicle in the units of kWh/mi.
- Allows easy comparison of energy efficiency to previous month.
- Get a graphical or tabular view of energy efficiency.
- Allows different sort settings to easily filter specific vehicles.

Customer Benefits

- ♥ Helps track energy optimization for each vehicle.
- ♥ Reduces electricity costs and increase sustainability.
- ♥ Daily tracking and monthly comparison of energy efficiency, resulting in better control and transparency of fleet energy usage.

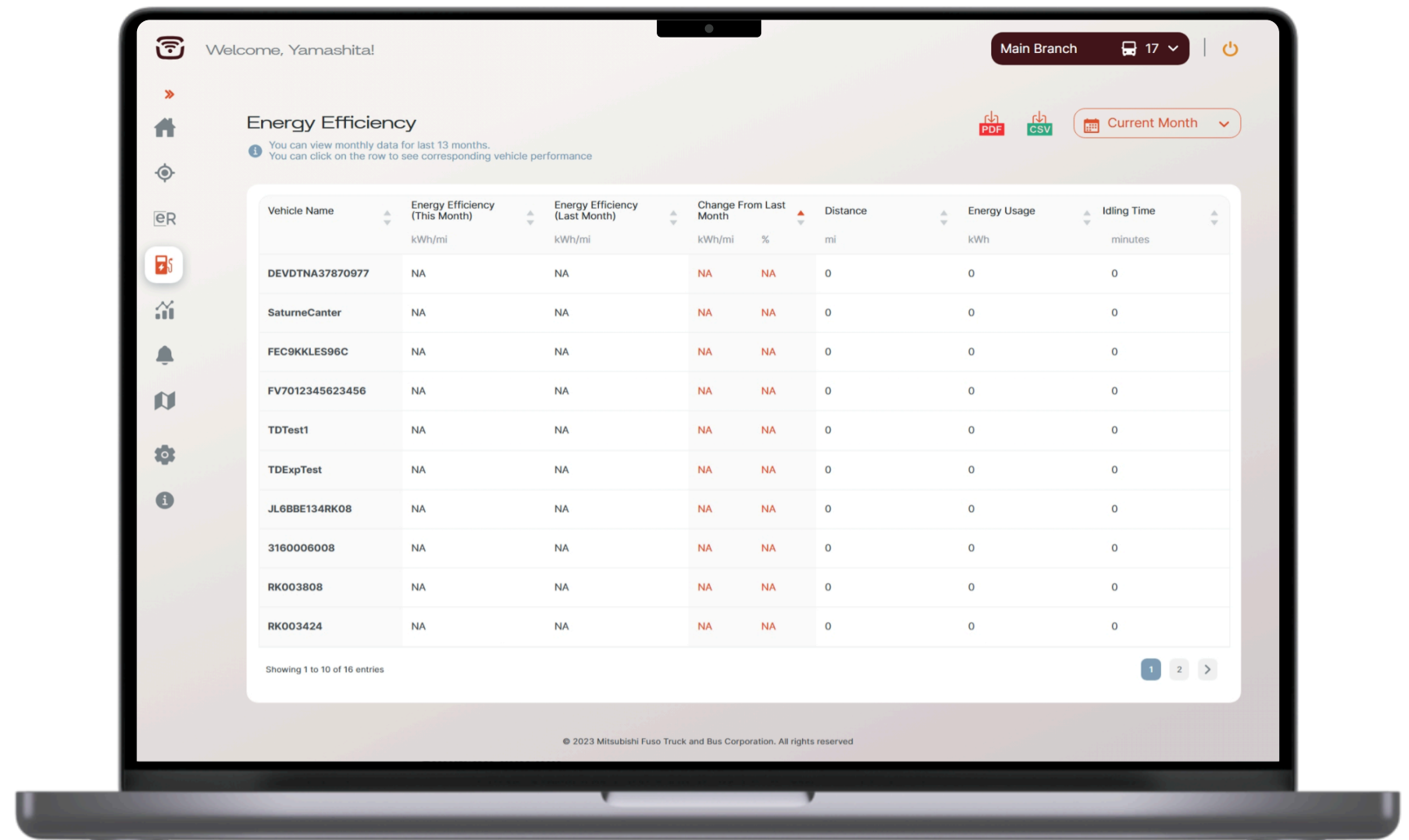

Welcome, Yamashita!

Main Branch 17

Energy Efficiency

You can view monthly data for last 13 months.
You can click on the row to see corresponding vehicle performance

PDF CSV Current Month

Vehicle Name	Energy Efficiency (This Month) kWh/mi	Energy Efficiency (Last Month) kWh/mi	Change From Last Month kWh/mi %	Distance mi	Energy Usage kWh	Idling Time minutes
DEVDTNA37870977	NA	NA	NA NA	0	0	0
SaturneCanter	NA	NA	NA NA	0	0	0
FEC9KKLES96C	NA	NA	NA NA	0	0	0
FV7012345623456	NA	NA	NA NA	0	0	0
TDTest1	NA	NA	NA NA	0	0	0
TDExpTest	NA	NA	NA NA	0	0	0
JL6BBE134RK08	NA	NA	NA NA	0	0	0
3160006008	NA	NA	NA NA	0	0	0
RK003808	NA	NA	NA NA	0	0	0
RK003424	NA	NA	NA NA	0	0	0

Showing 1 to 10 of 16 entries

© 2023 Mitsubishi Fuso Truck and Bus Corporation. All rights reserved



5.1 Energy Efficiency

»

Welcome, Yamashita!

Main Branch 17

Current Month

Energy Efficiency

You can view monthly data for last 13 months.
You can click on the row to see corresponding vehicle performance

Vehicle Name	Energy Efficiency (This Month) kWh/mi	Energy Efficiency (Last Month) kWh/mi	Change From Last Month kWh/mi %	Distance mi	Energy Usage kWh	Idling Time minutes
DEVDTNA37870977	NA	NA	NA NA	0	0	0
SaturneCanter	NA	NA	NA NA	0	0	0
FEC9KKLES96C	NA	NA	NA NA	0	0	0
FV7012345623456	NA	NA	NA NA	0	0	0
TDTest1	NA	NA	NA NA	0	0	0
TDExpTest	NA	NA	NA NA	0	0	0
JL6BBE134RK08	NA	NA	NA NA	0	0	0
3160006008	NA	NA	NA NA	0	0	0
RK003808	NA	NA	NA NA	0	0	0
RK003424	NA	NA	NA NA	0	0	0

Showing 1 to 10 of 16 entries

1

2

>

© 2023 Mitsubishi Fuso Truck and Bus Corporation. All rights reserved

1 Change Month.

2 Energy Efficiency Data

Download Data as PDF or CSV

Energy Efficiency
(Change from last month)

+3.2 kWh/mi

This month's energy efficiency

58 kWh/mi

3.02
LAST
MONTH
(kwh/mi)

1,500
DISTANCE
(mi)

789
ENERGY
USAGE
(kWh)

Energy Efficiency

Energy Efficiency, kWh/mi

Energy Consumption, kWh

More details

3 Sort Data

15



5.2 Vehicle Performance Details

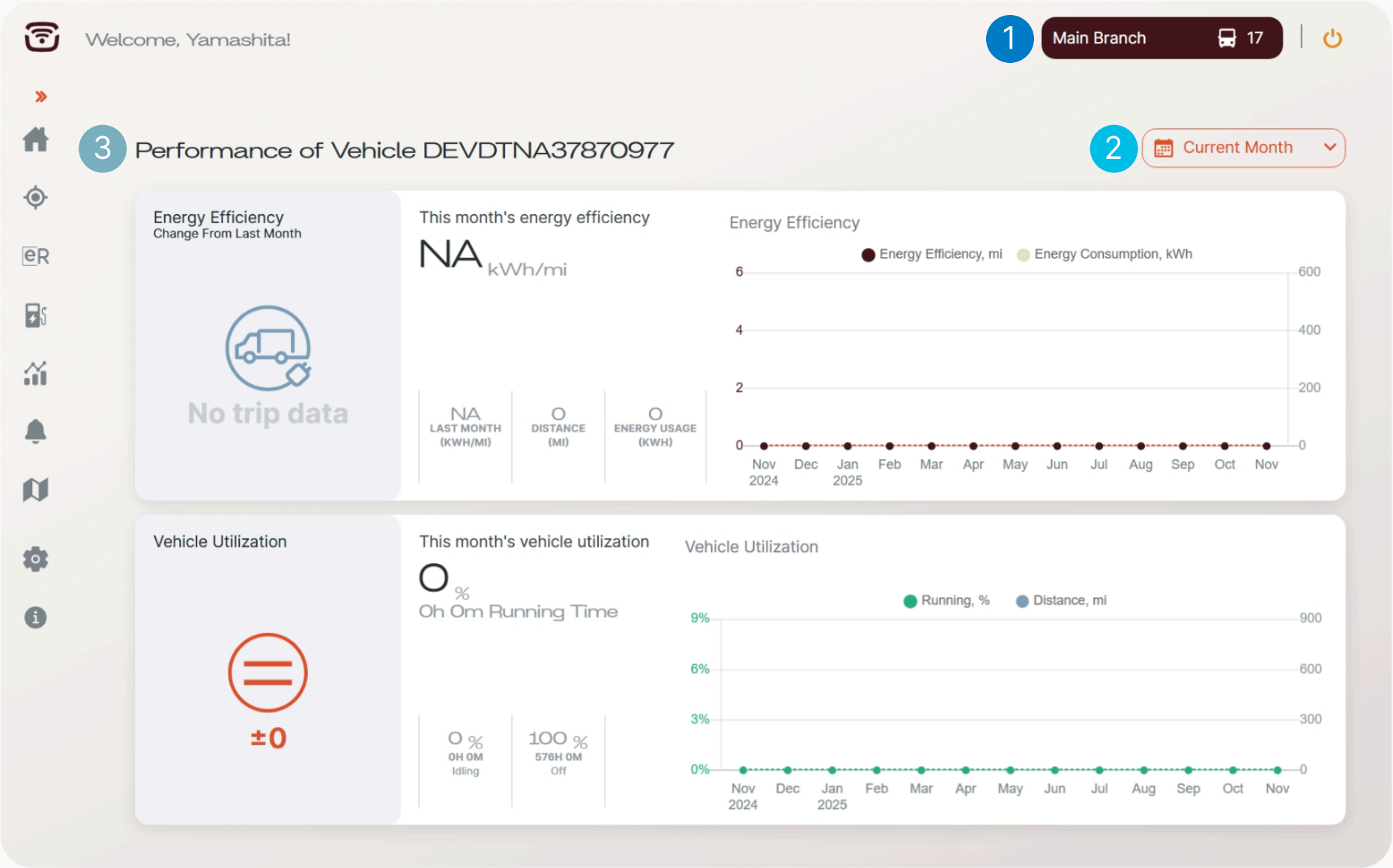

1 Change Branch.

2 Change Month.

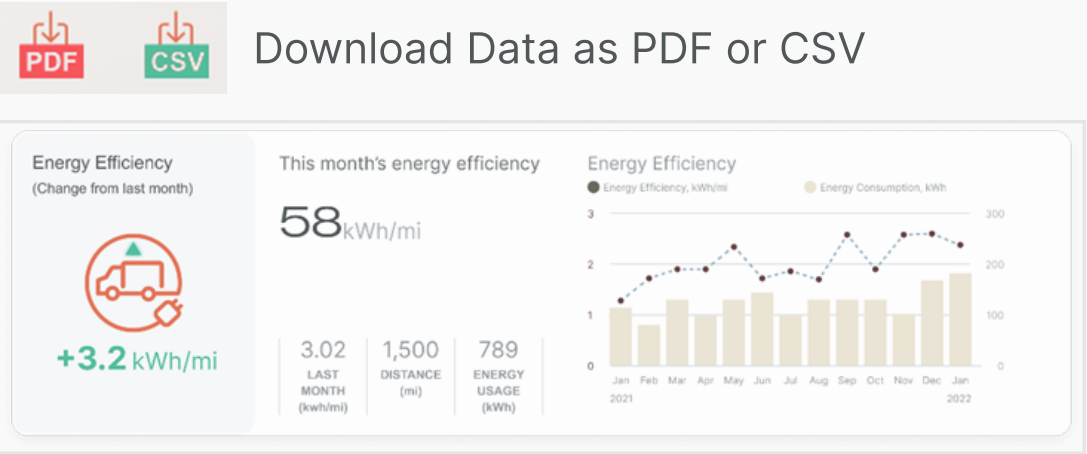

More details

3 Monthly Individual Vehicle Performance.
See vehicle summary of Energy Efficiency and Vehicle Utilization.



5.3 Vehicle Performance Details

2

Daily 1 Nov - 24 Nov

1

PDF

CSV

Date	Running Time minutes	Idling Time minutes	Distance mi	Energy Usage kWh	Energy Efficiency kWh/mi
24 Nov	0	0	0	NA	NA
23 Nov	0	0	0	NA	NA
22 Nov	0	0	0	NA	NA
21 Nov	0	0	0	NA	NA
20 Nov	0	0	0	NA	NA
19 Nov	0	0	0	NA	NA
18 Nov	0	0	0	NA	NA
17 Nov	0	0	0	NA	NA
16 Nov	0	0	0	NA	NA
15 Nov	0	0	0	NA	NA

Showing 1 to 10 of 24 entries

1

2

3

>

© 2023 Mitsubishi Fuso Truck and Bus Corporation. All rights reserved

1

Download Data

PDF

CSV

Download Data as PDF or CSV

2

Daily Individual Vehicle Performance



06. Fleet Utilization

Monitor your fleet's performance based on miles driven, hours on the road, and idle time.

Features

- Shows fleet's total mileage.
- Get a graphical or tabular view of fleet utilization.
- Shows fleet's utilization level (by categories running, idling, off) by total hours.

Customer Benefits

- 📍 Performance tracking of vehicle and fleet utilization.
- 📍 Improve fleet utilization efficiency and operational transparency.
- 📍 Insights support the optimization of operations management.

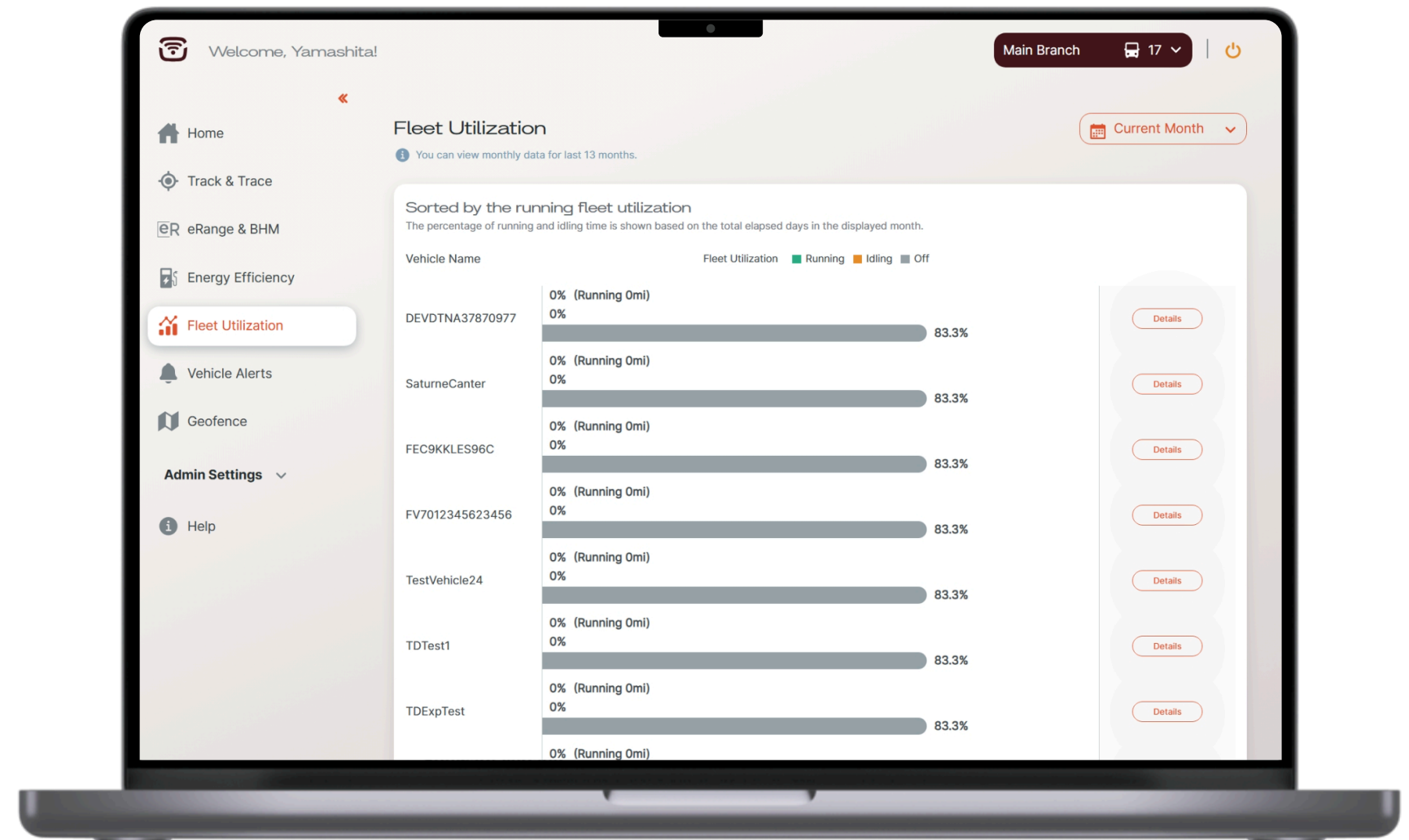



6.1 Fleet Utilization

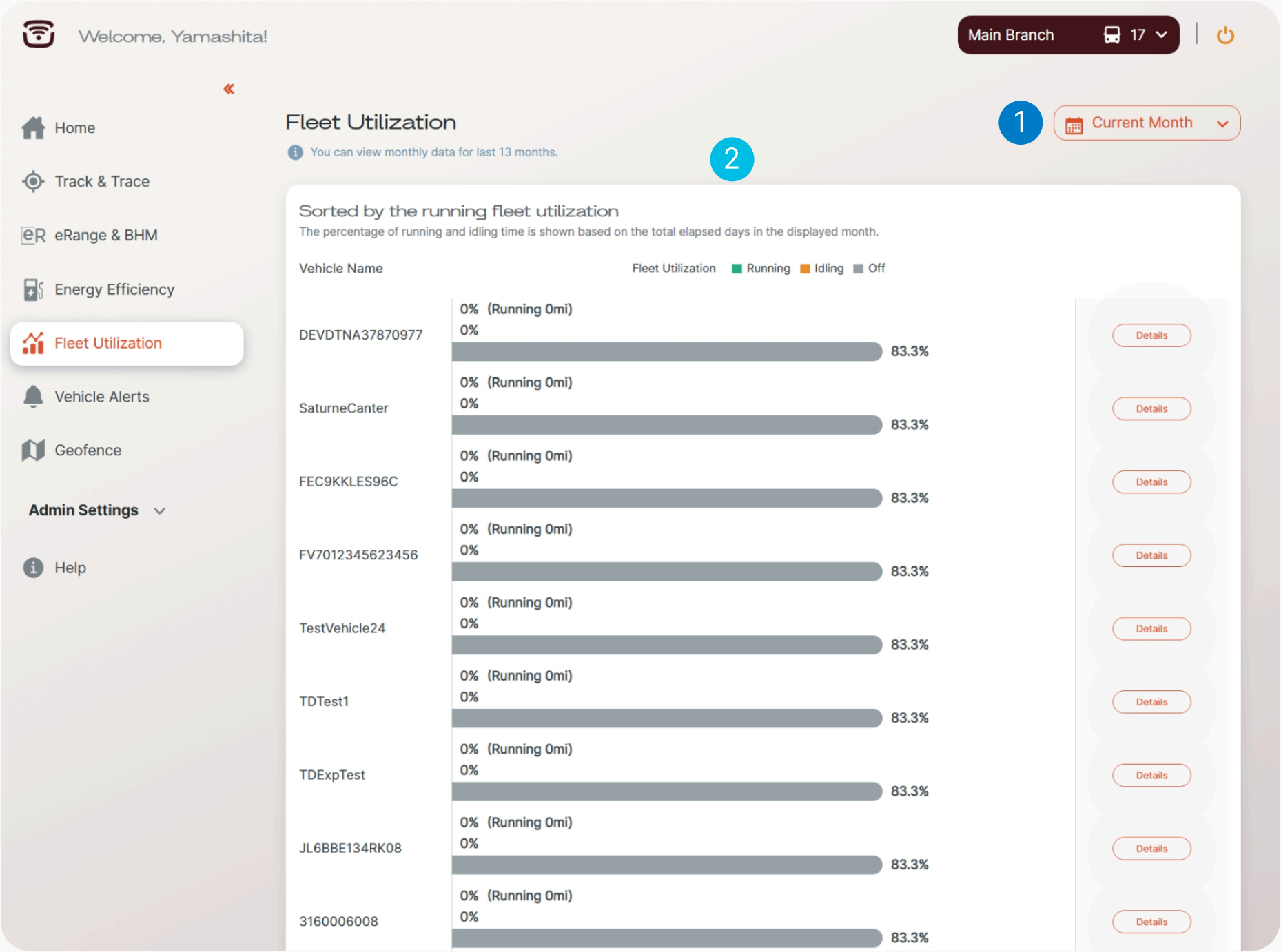

1 Change Month

2 Fleet Utilization Data

07. Vehicle Alerts

Increase your uptime and safety with our 24/7 assistance center that will contact you instantly if there is a problem with your vehicle.

Features

- Reduced labor and service time & costs.
- Reduced replacement parts costs.
- Ensure continuous product optimization.

Customer Benefits

- 📍 Our diagnostic trouble codes are implemented and continuously monitor the truck's health.
- 📍 Real-time alert notifications on the dashboard as soon as a diagnostic code is active.
- 📍 Immediate action by Customer Assistance Center (CAC) in case of technical problems (notification of fleet manager & workshop).

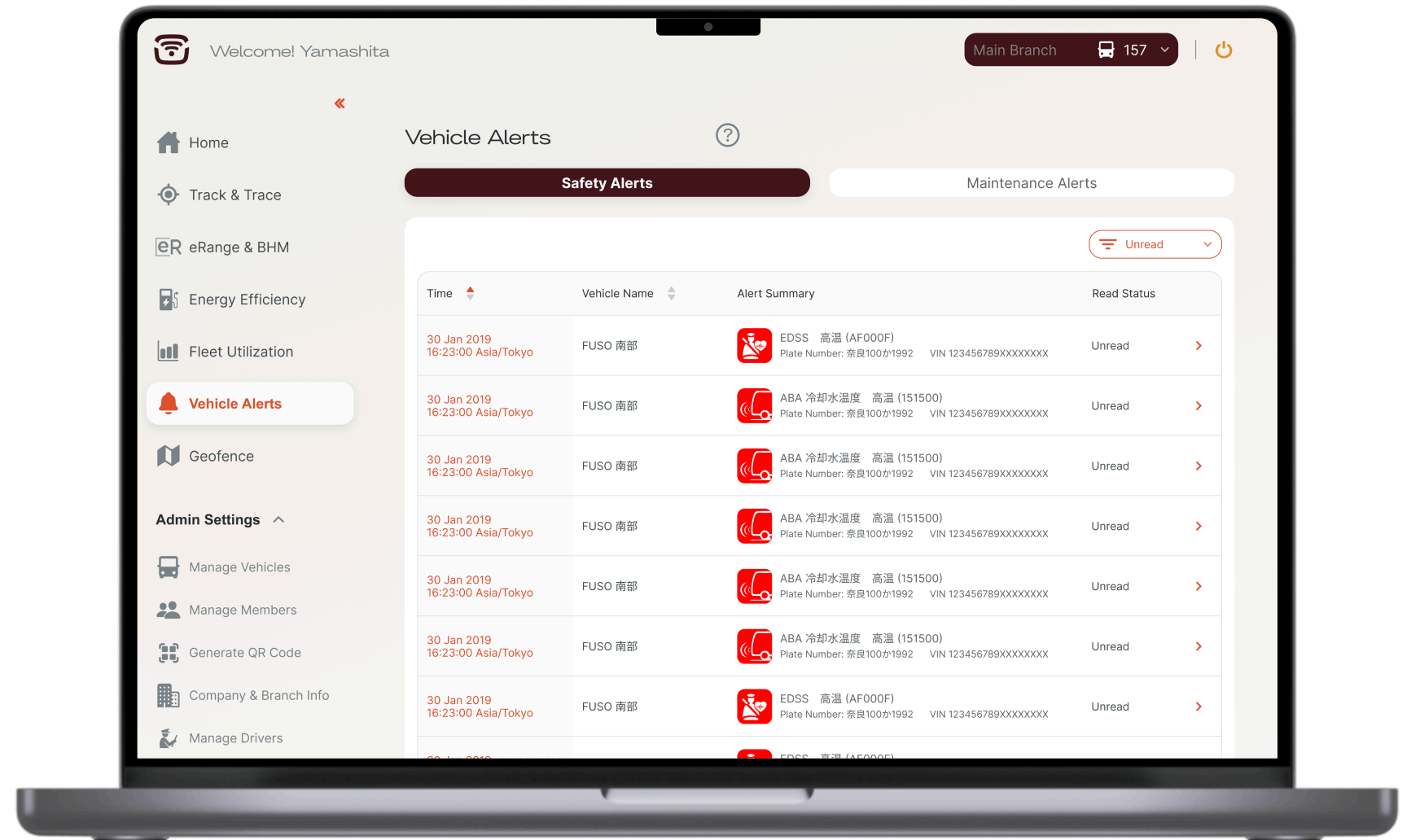



7.1 Vehicle Alerts : Safety Alerts

Welcome! Yamashita

Main Branch

157

Home

Track & Trace

eRange & BHM

Energy Efficiency

Fleet Utilization

Vehicle Alerts

Geofence

Admin Settings

Help

Vehicle Alerts

Maintenance Alerts

1

2

3

Time	Vehicle Name	Alert Summary	Read Status
30 Jan 2019 16:23:00 Asia/Tokyo	FUSO 南部	EDSS 高温 (AF000F) Plate Number: 奈良100か1992 VIN 123456789XXXXXXXX	Unread
30 Jan 2019 16:23:00 Asia/Tokyo	FUSO 南部	ABA 冷却水温度 高温 (151500) Plate Number: 奈良100か1992 VIN 123456789XXXXXXXX	Unread
30 Jan 2019 16:23:00 Asia/Tokyo	FUSO 南部	ABA 冷却水温度 高温 (151500) Plate Number: 奈良100か1992 VIN 123456789XXXXXXXX	Unread
30 Jan 2019 16:23:00 Asia/Tokyo	FUSO 南部	ABA 冷却水温度 高温 (151500) Plate Number: 奈良100か1992 VIN 123456789XXXXXXXX	Unread
30 Jan 2019 16:23:00 Asia/Tokyo	FUSO 南部	ABA 冷却水温度 高温 (151500) Plate Number: 奈良100か1992 VIN 123456789XXXXXXXX	Unread
30 Jan 2019 16:23:00 Asia/Tokyo	FUSO 南部	ABA 冷却水温度 高温 (151500) Plate Number: 奈良100か1992 VIN 123456789XXXXXXXX	Unread
30 Jan 2019 16:23:00 Asia/Tokyo	FUSO 南部	EDSS 高温 (AF000F) Plate Number: 奈良100か1992 VIN 123456789XXXXXXXX	Unread
30 Jan 2019 16:23:00 Asia/Tokyo	FUSO 南部	EDSS 高温 (AF000F) Plate Number: 奈良100か1992 VIN 123456789XXXXXXXX	Unread

Showing 1 to 10 of 56 entries

<

1

2

3

...

1337

>

1 List of Safety Alerts

2 Safety Alerts Details

3 Filter by 'Unread/Read'



7.2 Vehicle Alerts : Maintenance Alerts

Welcome, Yamashita!

Home

Track & Trace

eRange & BHM

Energy Efficiency

Fleet Utilization

Vehicle Alerts

Geofence

Admin Settings

Help

17

All Branches

50

Vehicle Alerts

Safety AlertsMaintenance Alerts

1

Unread

Time	Vehicle Name	Alert Summary	Read Status
18 Dec 2025 14:10:17 Asia/Calcutta	JLRK003423	(D03800) Plate Number: JL6CCH132RK003423 VIN: JL6CCH132RK003423	Unread
18 Dec 2025 14:10:17 Asia/Calcutta	JLRK003423	(EF0204) Plate Number: JL6CCH132RK003423 VIN: JL6CCH132RK003423	Unread
18 Dec 2025 14:10:17 Asia/Calcutta	JLRK003423	(303E00) Plate Number: JL6CCH132RK003423 VIN: JL6CCH132RK003423	Unread
18 Dec 2025 14:10:17 Asia/Calcutta	JLRK003423	(160423) Plate Number: JL6CCH132RK003423 VIN: JL6CCH132RK003423	Unread
18 Dec 2025 14:10:17 Asia/Calcutta	JLRK003423	(160116) Plate Number: JL6CCH132RK003423 VIN: JL6CCH132RK003423	Unread
18 Dec 2025 14:10:17 Asia/Calcutta	JLRK003423	(160147) Plate Number: JL6CCH132RK003423 VIN: JL6CCH132RK003423	Unread
18 Dec 2025 14:10:17 Asia/Calcutta	JLRK003423	(33FAFF) Plate Number: JL6CCH132RK003423 VIN: JL6CCH132RK003423	Unread
18 Dec 2025 14:10:17 Asia/Calcutta	JLRK003423	(160121) Plate Number: JL6CCH132RK003423 VIN: JL6CCH132RK003423	Unread
18 Dec 2025 14:10:17 Asia/Calcutta	JLRK003423	(83FAF3) Plate Number: JL6CCH132RK003423 VIN: JL6CCH132RK003423	Unread
18 Dec 2025 14:10:17 Asia/Calcutta	JLRK003423	(18F9E5) Plate Number: JL6CCH132RK003423 VIN: JL6CCH132RK003423	Unread

Showing 1 to 10 of 17 entries

12>

© 2023 Mitsubishi Fuso Truck and Bus Corporation. All rights reserved

1 List of Maintenance Alerts

2 Maintenance Alert Details

Alert Details

Customer Assistance Center
1-888-597-4966

< Go Back

18 Dec 2025 14:10:17 Asia/Calcutta | JLRK003423 | VIN JL6CCH132RK003423

(D03800)

Location: 455 Martinson, Los Angeles, CA 90012, USA

Read ☒ Unread

Go to Map

MapSatellite

Go to Map

Description from Owner's Manual

An alert has been registered.

18 Dec 2025 14:11:58 Asia/Calcutta



08. Geofence

Geofence is a feature that extends the tracking functionality. It allows you to mark the boundary around a location to define an area. If a vehicle in your fleet enters this area, you will be notified.

Features

- Allows users to add a new fence area.
- Allows users to add different geofences for different branches.
- Allows users to view current geofences in a list or map view.

Customer Benefits

- ♥ Easily receive notifications when vehicles enter a specific area.
- ♥ Provide customers with accurate and timely information about the location and estimated time of arrival of their deliveries.
- ♥ Identify hazardous areas and prevent trucks from entering them, significantly improving operational safety.

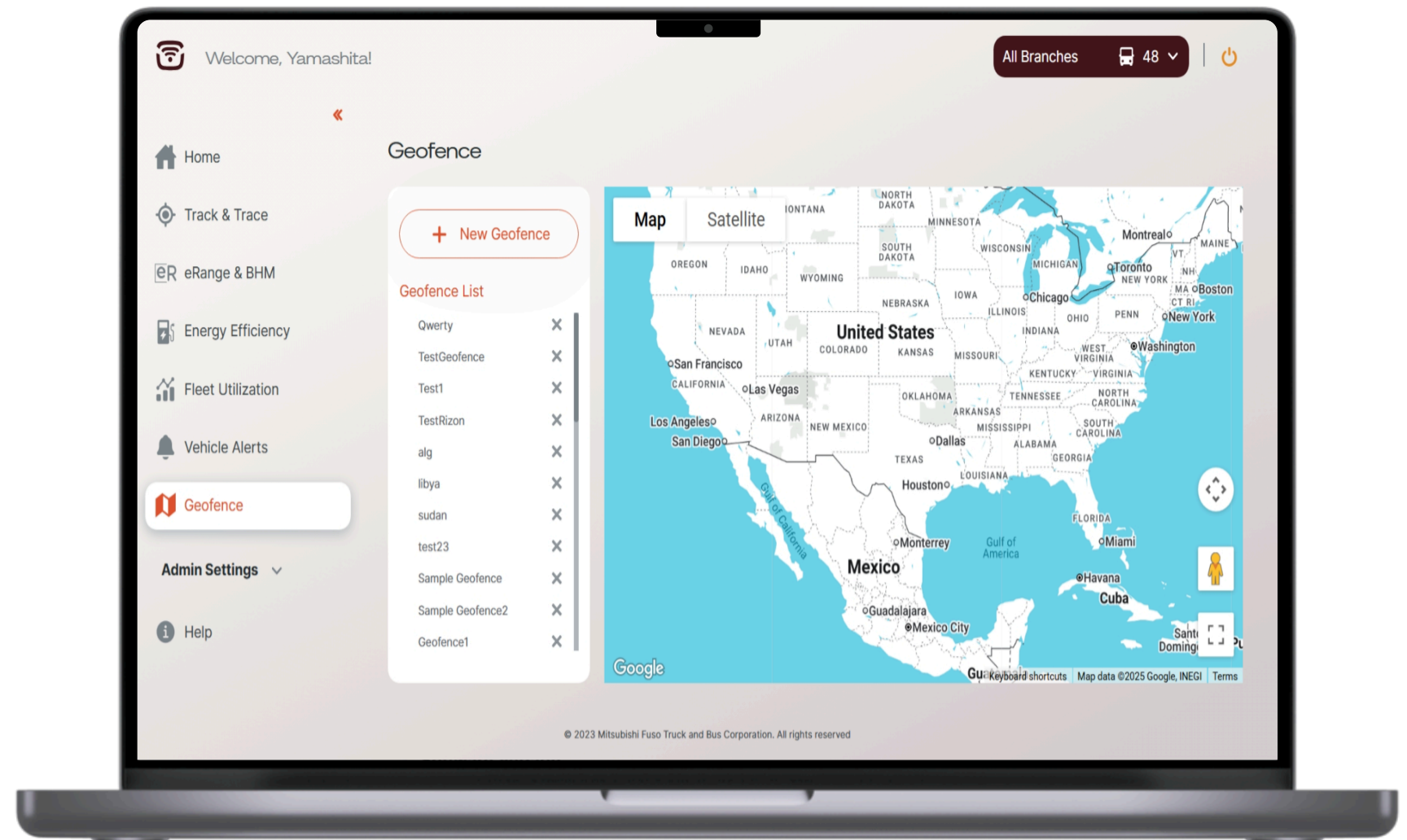



8.1 Geofence : Overview

Welcome, Yamashita!

1 All Branches 48

Geofence

2 + New Geofence

3 Geofence List

Qwerty	X
TestGeofence	X
Test1	X
TestRizon	X
alg	X
libya	X
sudan	X
test23	X
Sample Geofence	X
Sample Geofence2	X
Geofence1	X

4

Map Satellite

MONTANA NORTH DAKOTA SOUTH DAKOTA WYOMING

Google

Keyboard shortcuts Map data ©2025 Google, INEGI Terms

© 2023 Mitsubishi Fuso Truck and Bus Corporation. All rights reserved

1 Change Branch

2 Add a New Fence Area
List View/Map View

3 Geofence List

4 Map View



8.2 Geofence : Creating a New Geofence

Welcome, Yamashita!

1 Main Branch 17

Geofence

2 + New Geofence

Geofence List

- Qwerty
- TestGeofence
- Test1
- TestRizon
- alg
- libya
- sudan

3 Save geofence

Please enter a name for this geofence.

Cancel Save

Map Satellite Canada

Los Angeles San Diego ARIZONA NEW MEXICO TEXAS ALABAMA MISSISSIPPI SOUTH CAROLINA

Montreal Quebec Boston New York Washington

© 2023 Mitsubishi Fuso Truck and Bus Corporation. All rights reserved

1 Select a Branch

2 Click on + Add New geofence Area
List View/Map View

3 Enter a Name for geofence and Click 'Save'.
Drag the map and position the fence area within the rectangle. After creating the fence area, you will see notifications when you log into RIZONCONNECT based on vehicle behavior in your geofence. You can find them on the **home page**.

9. Admin Settings

Manage your branch, vehicles and members from a single page.

Features

- Edit and add vehicles to the system.
- Edit and add members to the system.
- Edit company & branch information.
- Easy sorting system through table visualization.



Customer Benefits

- Reduce the time and paperwork required to change administrative information.
- Enables easy data management and permission settings.
- Easily assign different branches and roles to members.

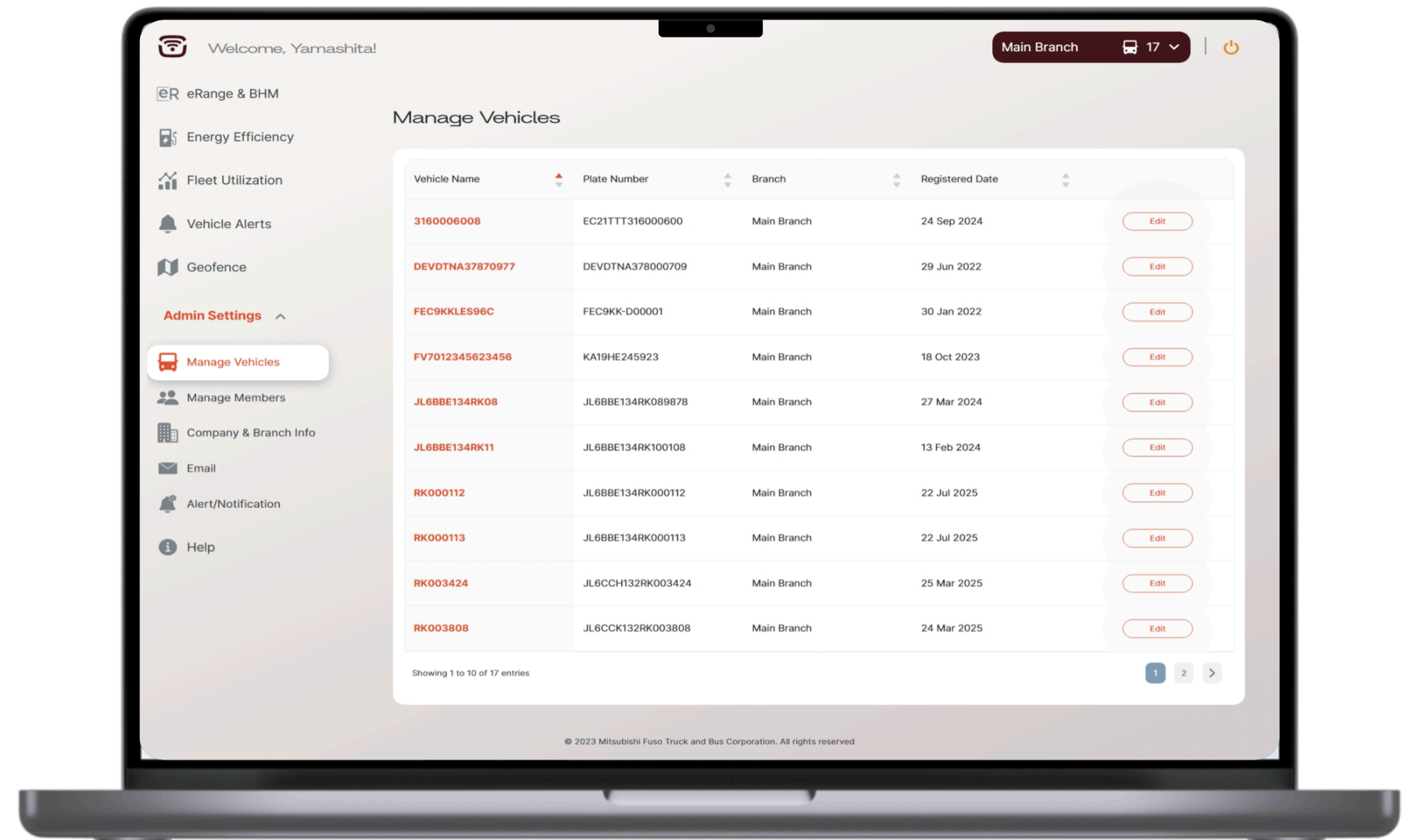



9.1 Admin Settings : Manage Vehicles

Welcome, Yamashita!

Main Branch 17

eR eRange & BHM

Energy Efficiency

Fleet Utilization

Vehicle Alerts

Geofence

Admin Settings

Manage Vehicles

Manage Members

Company & Branch Info

Email

Alert/Notification

Help

Manage Vehicles

Vehicle Name	Plate Number	Branch	Registered Date	
3160006008	EC21TTT316000600	Main Branch	24 Sep 2024	Edit
DEVDTNA37870977	DEVDTNA378000709	Main Branch	29 Jun 2022	Edit
FEC9KKLES96C	FEC9KK-D00001	Main Branch	30 Jan 2022	Edit
FV7012345623456	KA19HE245923	Main Branch	18 Oct 2023	Edit
JL6BBE134RK08	JL6BBE134RK089878	Main Branch	27 Mar 2024	Edit
JL6BBE134RK11	JL6BBE134RK100108	Main Branch	13 Feb 2024	Edit
RK000112	JL6BBE134RK000112	Main Branch	22 Jul 2025	Edit
RK000113	JL6BBE134RK000113	Main Branch	22 Jul 2025	Edit
RK003424	JL6CCH132RK003424	Main Branch	25 Mar 2025	Edit
RK003808	JL6CCK132RK003808	Main Branch	24 Mar 2025	Edit

Showing 1 to 10 of 17 entries

© 2023 Mitsubishi Fuso Truck and Bus Corporation. All rights reserved

- 1 Click on 'Manage Vehicles'
- 2 Sort Data
Ascending/Descending
- 3 Edit Vehicle Information

Edit Vehicle Information

Vehicle Name *

EC21TTT1583742

Plate Number *

EC21TTT1560083742

Branch *

Main Branch

6

New Branch

Fleet Manager *

Rizon Test User

VIN

EC21TTT1560083742

Time Zone

America/Los_Angeles

Registered Date

16 May 2022

Save



9.2 Admin Settings : Manage Members

Welcome, Yamashita!

Main Branch 17

eR eRange & BHM

Energy Efficiency

Fleet Utilization

Vehicle Alerts

Geofence

Admin Settings

Manage Vehicles

Manage Members

Company & Branch Info

Email

Alert/Notification

Help

Manage Members

+ New Member

Member Name	Branch	Role	Email Address	
Elmon D'souza	Main Branch	Admin	elmon11@gmail.com	Edit
Fuso QA	Main Branch	Admin	fusoqa@daimlertruck.com	Edit
George11	Main Branch	Admin	george11@gmail.com	Edit
Jim Carrey	Main Branch	Admin	jimcarrey2212@gmail.com	Edit
John Doe	Main Branch	Viewer	johndoe22@gmail.com	Edit
Joy11	Main Branch	Admin	joy@gmail.com	Edit
Kamalesh	Main Branch	Admin	kamalesh.kumar@daimlertruck.com	Edit
Kevin	Main Branch	Admin	kevin.robinson@daimlertruck.com	Edit
Kit Harington	Main Branch	Admin	kitHarington11@gmail.com	Edit
Kyle Abbott	Main Branch	Admin	kyleabbott05092024@gmail.com	Edit

Showing 1 to 10 of 18 entries

1 2 >

© 2023 Mitsubishi Fuso Truck and Bus Corporation. All rights reserved

- 1 Click on 'Manage Members'
- 2 Sort Data
Ascending/Descending
- 3 Edit Driver Information

Edit Member Information

Member Name *

Alexei Boars

Email Address *

alexei.boars@example.com

User ID *

alexei.boars@example.com

Password *

Confirm Password *

Branch *

Main Branch 14

Member Role

Admin

Member

Viewer

Phone Number

Emergency Contact Number

Driver ID

Save

Unregister this member



9.3 Admin Settings : Company & Branch Info

Welcome, Yamashita!

Main Branch 17

eR eRange & BHM

Energy Efficiency

Fleet Utilization

Vehicle Alerts

Geofence

Admin Settings

Manage Vehicles

Manage Members

Company & Branch Info

Email

Alert/Notification

Help

Company & Branch Info

+ New Branch

Branch Name	Number of Vehicles	Phone Number	Address	
AddUsa	0	8976576654	testAddressAdd	Edit
AutomateRegUsa	0			Edit
AutomatedRegUsa	0			Edit
AutomationUnregUsa	0			Edit
BranchTest11	0			Edit
CTPaaS	1			Edit
IVT	7	19714206047	California	Edit
MBRDIUSA	0			Edit
Main Branch	17	+8112345678	Kawasaki	Edit
NoPrevious	1			Edit

Showing 1 to 10 of 26 entries

1 2 3 >

© 2023 Mitsubishi Fuso Truck and Bus Corporation. All rights reserved

- 1 Click on 'Company & Branch Info'
- 2 Sort Data
Ascending/Descending
- 3 Edit Branch Information

< Edit Branch Information

Branch Name *

AddUsa

Address

testAddressAdd

Phone

8976576654

FAX

45600

Save

Unregister this branch



9.4 Admin Settings : Email

Welcome, Yamashita!

Main Branch 17

eRange & BHM

Energy Efficiency

Fleet Utilization

Vehicle Alerts

Geofence

Admin Settings

Manage Vehicles

Manage Members

Company & Branch Info

Email

Alert/Notification

Help

Email Setting for Notification & Alerts

Changes made to the configuration will apply to all the vehicles of the fleet

Send eMail to

Fleet Manager

All user of company

User specific email

☐

☒

For multiple email use semicolon " ; " Eg : user@gmail.com; user2@gmail.com

Save

- 1 Click on 'Email'
- 2 Send Email to
 - Select the required option
 - To send to a specific address, enter an email address in the "User Specific Email" section.
- 3 Save



9.5 Admin Settings : Alert/Notification

Welcome, Yamashita! Main Branch 17

eRange & BHM

Energy Efficiency

Fleet Utilization

Vehicle Alerts

Geofence

Admin Settings

Manage Vehicles

Manage Members

Company & Branch Info

Email

Alert/Notification

Help

Alert Setting

- Changes made to the configuration will apply to all the vehicles of the fleet
- Only users with admin capability can set the threshold
- Once you will set the value, email will be automatically triggered

2 Set Min Charge Level (SoC) Value

Charge Level: 50%

Send email when min. value is reached: ☒

4 Set Min Remaining Range Value in mi

Remaining Range in mi: 40

Send email when min. value is reached: ☐

TIPS
Click here to receive SoC value via email notification

3 Set Max Charge Level (SoC) Value

Charge Level: 52%

Send email when max. value is reached: ☐

5 Save

© 2023 Mitsubishi Fuso Truck and Bus Corporation. All rights reserved

1 Click on 'Alert/Notification'

2 Set Min Charge Level (SoC) Value

3 Set Max Charge Level (SoC) Value

4 Set Min Remaining Range Value in mi

5 Click on Save



10. Help

If you have any problems, have a look at the help page.

- 1 Frequently Asked Questions
- 2 User Manuals
- 3 Contact Information

